

HOME INSPECTION REPORT



22 La Rose Ave Unit 7

Toronto

Prepared for: Adam Costello

Prepared by: Bob Papadopoulos P.Eng., RHI *

Inspection Date: March 17 2026



www.redbrickinspections.ca
bob@redbrickinspections.ca
416-829-6655

Please Read: http://redbrickinspections.ca/docs/1_Introduction_Reference_Guide.pdf

Please Read: <https://redbrickinspections.ca/home-inspection-terms-and-conditions/>

Please Read: <http://redbrickinspections.ca/wp-content/uploads/2015/06/StandardsofPractice-OAHI-Rev.pdf>

* please see credentials at end of report

REFERENCE LINK http://redbrickinspections.ca/docs/2_Roofing_Reference_Guide.pdf

Description				
Roofing Material: Asphalt Shingles:	Location: Slope:	Leakage Probability: Low	Chimney(s) Type:	Location:

Limitations		
Roof Inspected By: From Grade	Access Limited By: Height	Chimney Access Limited By: Slope

Observations/Recommendations

Roofing: [limited access due to height](#)
[overall surface in good repair where visible](#)



[Note: Recommend Annual Maintenance Contract for Roof Surface, Flashing Details and Chimney\(s\)](#)

Description

Gutters & Downspouts: Aluminum:	Downspout(s) Discharge:	Lot Topography: Flat	Walls & Wall Structures: Brick
------------------------------------	-------------------------	-------------------------	-----------------------------------

Limitations

Exterior Inspection from Ground Level

Observations/Recommendations

WALL SURFACES: overall in good repair
 DOORS/WINDOWS: overall in good repair
 PORCH overall in good repair



**Walk(s): minor settlement - minor repair



Note: Maintain Gutters & Downspouts annually. Extend Downspouts at least 6-feet away from the house

** Any or all these items may contribute to **Basement Leakage**. Please see Interior Page

REFERENCE LINK

http://redbrickinspections.ca/docs/4_Structure_Reference_Guide.pdf

22 La Rose Ave Unit 7

STRUCTURE

March 17 2026 **page 4**

Description

Configuration: Basement:	Foundations: Poured Concrete	Floor : Wood Joists	Walls : Masonry (Double-Brick) Wood Frame (Siding)	Roof/Ceiling Framing: No Access
-----------------------------	---------------------------------	------------------------	--	------------------------------------

Limitations

Restricted Access to: Wall Space Flat Roof Space	Foundation Wall Not Visible: <u>80</u> %
--	--

Observations/Recommendations

overall well built house

Description

Service Size: 100 AMP (240volts)	Service Entrance Cable:	Distribution Wire:
Main Disconnect/Service Box	Location: Overhead	Copper
Rating: 100 AMP	Type of material: Not Visible	Grounded
Description: Breakers		
Location: Basement		
Distribution Panel	System Grounding:	
Rating: 100 AMP	Description: Copper	
Description: Breakers	Location: Water Pipe	Ground Fault Circuit Interrupter:
Location: Basement		Location:
Auxiliary Panel(s):	Outlets	Bathroom(s)
Rating: 100 AMP	Description: Grounded	
Description: Breakers	Number of Outlets: Typical	Arc Fault Circuit Interrupter:
Location: Basement		Location:

Limitations

Main Disconnect Cover Not Removed

Observations/Recommendations

SERVICE PANEL: **overall in good repair**

Auxiliary Panel: **overall in good repair**

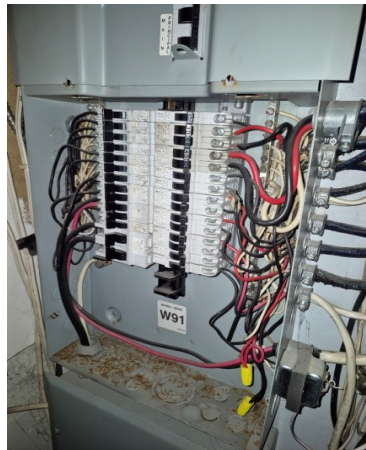

GFCI: **test faulty unit at main level washroom - replace**

Note 1: All recommendations are safety issues - Treat them as high priority.

Note 2: Please ensure accurate labelling on panels.

REFERENCE LINK http://redbrickinspections.ca/docs/6_Heating_Reference_Guide.pdf

22 La Rose Ave Unit 7

HEATING

March 17 2026 **page 6**

Description

Description:	Efficiency:	Rated Input:	Approx. Age:	Life Expectancy:	Fuel Type:	Shut Off at:
Forced Air Furnace:	High	? x1000BTU/hr	13 yrs.	20 yrs.	Gas	Meter-Exterior

Exhaust Vent Arrangement: [Plastic Through-Wall Vent](#)

Limitations

[Heat Loss Calculations Not Done](#)
[Heat Exchanger- Inaccessible](#)

Furnace Performance

Supply Temp F:	110
Return Temp F:	70

Observations/Recommendations

FORCED AIR FURNACE: [service annually, could not remove cabinet cover](#)
[recommend obtaining replacement parts/servicing contract](#)
Filter: [recommend properly sized filter for cabinet](#)



REFERENCE LINK

http://redbrickinspections.ca/docs/7_AC_Heat_Pump_Reference_Guide.pdf

22 La Rose Ave Unit 7

COOLING/Heat Pumps

March 17 2026 **page 7**

Description

Description:	Cooling Capacity:	Approx. Age:	Typical Life Expectancy:
Air Conditioner (air-cooled):	30 x1,000 BTU/hr	20 yrs. old	15 to 20 yrs.

Limitations

[Cannot Test With Low Outdoor Temp](#)

Cooling Performance

Supply Temp F:
Return Temp F:

Observations/Recommendations

AIR CONDITIONER: [not tested: should be serviced before using aging unit, continue servicing until replacement becomes necessary](#)



REFERENCE LINK

http://redbrickinspections.ca/docs/8_Insulation_Ventilation_Reference_Guide.pdf

22 La Rose Ave Unit 7

INSULATION/VENTILATION

March 17 2026

page 8

Description

Material:	Location	R-Value	Air/Vapour Barrier:	Venting:
-----------	----------	---------	---------------------	----------

Limitations

[Access Not Gained To Wall Space](#)

[Access Not Gained To Roof Space](#)

Observations/Recommendations

Exhaust Fan Vents: [washrooms: require maintenance/repair or replace](#)

Note: adding insulation is considered an improvement rather than a repair

R-values are estimated

Description

Service Piping into House: Copper	Main Shut Off Valve at: Basement	Water Flow (Pressure): Good
Supply Piping & Pump(s): Copper	Waste Piping & Pump(s): Plastic	Water Heater Type: Conventional Fuel Type: Gas Capacity: 40 Gal Age Yrs.: 6 Life Expectancy: 15

Limitations

Isolating/Relief Valves & Main Shut Off Valves Not Tested	Concealed Plumbing not Inspected
Kitchen and Laundry Appliances Were Not Inspected	Tub/Sink Overflows Not Tested

Observations/Recommendations

SUPPLY PIPING: all piping examined was in good repair

WASTE PIPING: all piping examined was in good repair

Stack: basement- clean out caps: minor leaking - minor maintenance

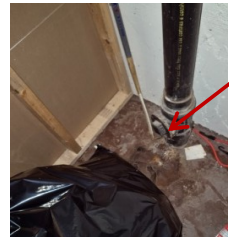

Washroom(s): overall in good repair

1st Level Toilet: staining at underside of toilet flange - appears old leak though continue to monitor



Kitchen(s) overall in good repair

Description				
Floor Finishes:	Wall Finishes:	Ceiling Finishes:	Windows:	Exterior Doors:
Wood	Drywall	Drywall	Casement	Metal
Ceramic Tile			Fixed	Sliding Glass
			Double Glazing	Wood
			Sliders	
Fireplaces:	Fireplace Fuel:			
Insert	Gas			

Limitations	
Restricted/No Access To: _____	Foundation Not Visible <u>80</u> %
CO Detectors, Security Systems, Central Vacuum, Chimney Flues Not Inspected	Drainage Tile Not Visible

Observations/Recommendations

Floors/Walls/Ceilings: overall in good repair

Trim/Cabinets/Counters: overall in good repair

Windows/Doors: overall in good repair
 Window(s): some lost seals

FIREPLACE: service annually

**Basement Leakage: presently no leaking detected with moisture meter random sampling see steps below

CO/Smoke detectors: please ensure one per level each with annual maintenance, this is a life safety concern and mandatory by law

** Steps recommended in order to minimize basement leakage

- gutters, downspouts, grading, driveways: ongoing maintenance and repair/see Exterior
- cracks/form ties on foundation: monitor/repair as required
- excavation/damp-proofing: monitor basement, consider step 3 as a last resort

Environmental/Health Concerns: http://redbrickinspections.ca/docs/11_Environmental_Reference_Guide.pdf



Bob Papadopoulos P.Eng, RHI

- **Over 20 years of building inspecting experience in Toronto and the GTA**
- **Over 6,000 residential and commercial buildings inspected**

Bob has inspected over 6,000 residential and commercial buildings of various descriptions and reporting on conditions of major systems including structure, building envelope and mechanical systems, specific problem investigations and pre-renovation inspections. In the past Bob has helped train Home Inspectors and assisted in the creation of educational courses on home inspecting as well as taught Home Inspection courses at Seneca College. Bob also has experience in the construction industry inspecting many large scale projects through-out the GTA. He also served in the Canadian Navy as a Marine Mechanic and Ships Team Diver.

Professional Designations

- P.Eng. (Professional Engineer of Ontario) <http://www.peo.on.ca/>
 - RHI Registered Home Inspector <http://www.oahi.com/>
 - Environmental Site Assessment: ESA Phase 1 Certified <http://aesac.ca/>
-