

W. S. GIBSON

S. E. GIBSON
10 PARK HOME AVE.
WILLOWDALE
RESIDENCE - BA. 1-3802

C. W. GIBSON
121 NORTHDALE RD.
WILLOWDALE
RESIDENCE: HU. 9-0978

(RECORDS ON FILE)

ABREY & CO., O.L.S.
S. LANSON, O.L.S.
M. M. GIBSON, O.L.S.

W. S. GIBSON & SONS

ONTARIO LAND SURVEYORS

ESTABLISHED 1820

1851 YONGE STREET - MAYFAIR 0727

TORONTO 12, ONT. March 11th, 1954

REFERENCE NO.

9
4439.Y

Sketch of survey of Lots 203, 204, 205 & 206, Plan 4439,
Township of North York, County of York.

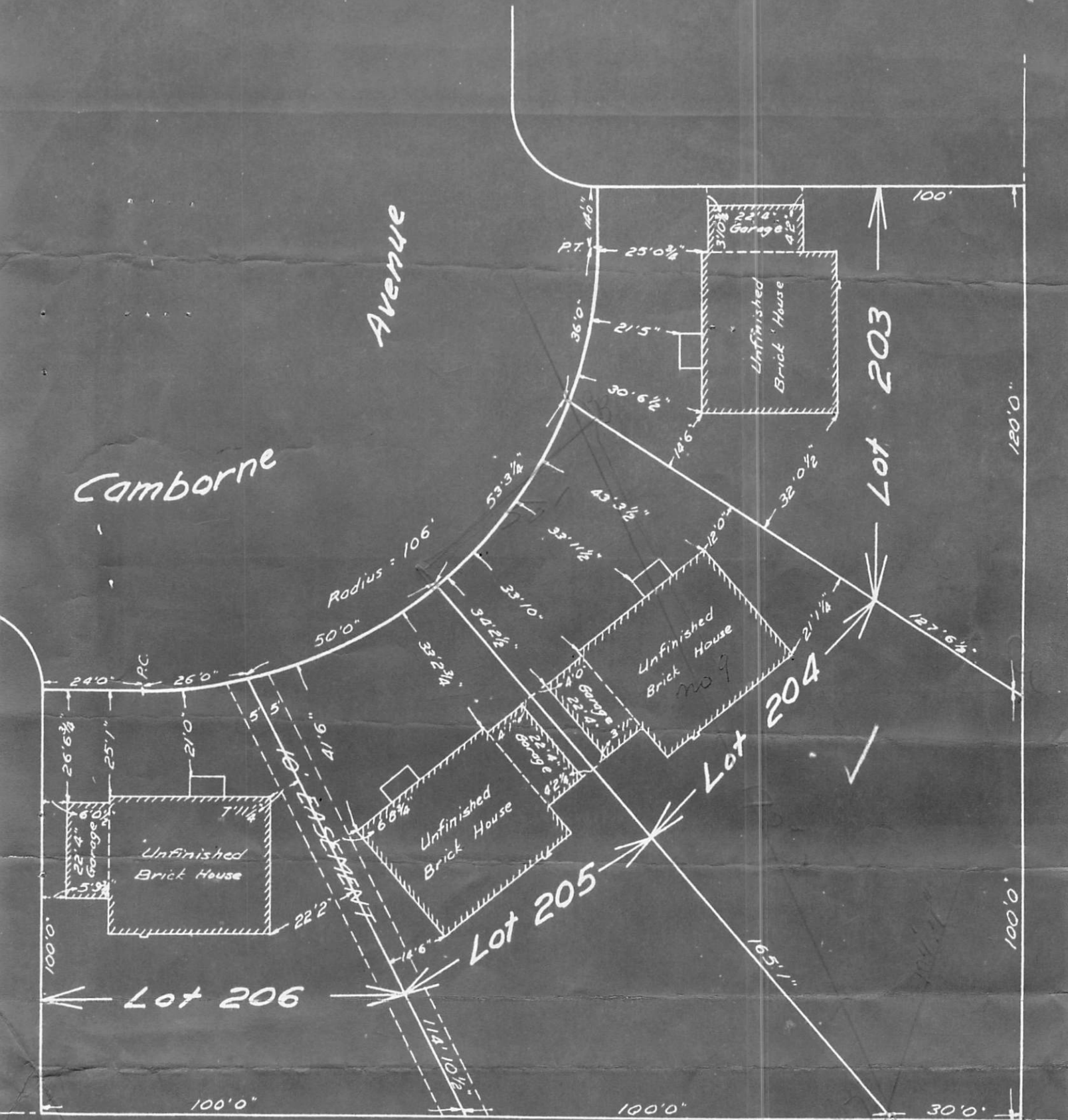

For,
Mr. Irwin Burns,
351 Grace Street,
Toronto, Ontario.

W. S. GIBSON & SONS

PER *W. S. Gibson*
ONTARIO LAND SURVEYORS